Pinta Aluminium White Wall or Step Lights with Eyelid

Product Specifications

Name	Pinta
Material	Aluminium
Colour	Poly Powder Coated White
IP Rating	IP65
IK Rating	IK10
Installation Type	Wall - Surface Mounted
Cable Length	150mm
Lamp Base	Built in LED
Max Wattage	2.3w
Lamp Expectancy	<30,000hrs
Diffuser Type	Glass
CRI	CRI>80
Dimmable	No
Warranty	3 Years Replacement*

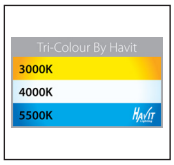

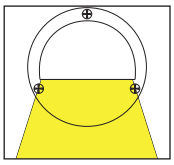

Optional Havit Compatible Accessories

Image	Part Number	Description
	12v DC LED Drivers	See Catalogue or Website for full range of 12v DC LED Drivers

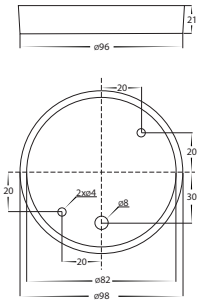

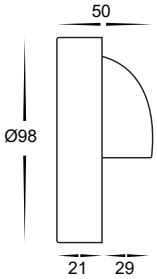

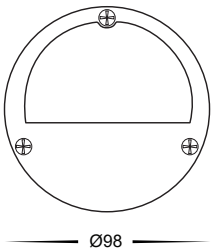

Product Ordering

Part Number	Colour Temp	Lumens	Input Voltage	Beam Angle	Included LED
HV2923T-WHT	3000k 4000k 5500k	160lm 170lm 180lm	240v AC	120°	**TRI Colour** 2.3w Built in LED
HV2924T-WHT	3000k 4000k 5500k	160lm 170lm 180lm	12v DC	120°	**TRI Colour** 2.3w Built in LED

*Items ordered after 01-01-2022

Havit Lighting 143 Beauchamp Road, Matraville, N.S.W. 2036 | Phone: 02 9381 8300 | Fax: 02 9381 6661 | Email: sales@havit.com.au | Web: www.havit.com.au